

TR0 00006

TR0 00006

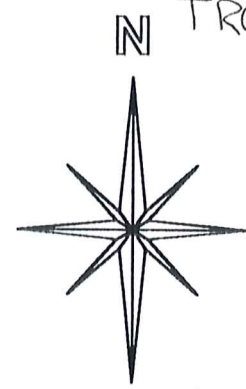

T.A.P. Partnership  
1057 - 839

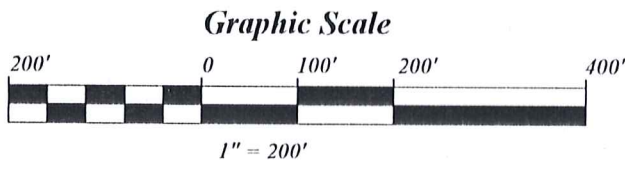
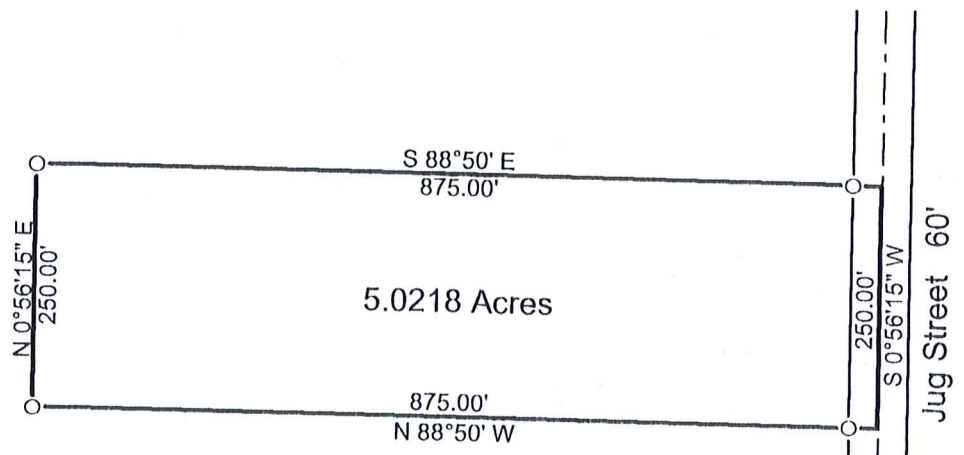

T.A.P. Partnership  
1057 - 839

SURVEY PLAT & LEGAL DESCRIPTION  
APPROVED PER R.C. 315.251

R.S. 4/29/2000

OFFICE OF THE  
GEAUGA COUNTY ENGINEER

- 5/8" capped rebar set
- 5/8" rebar found

Deed of record:  
1057 - 839 T.A.P. Partnership

Bearings are to an assumed meridian  
and are used to denote angles only.

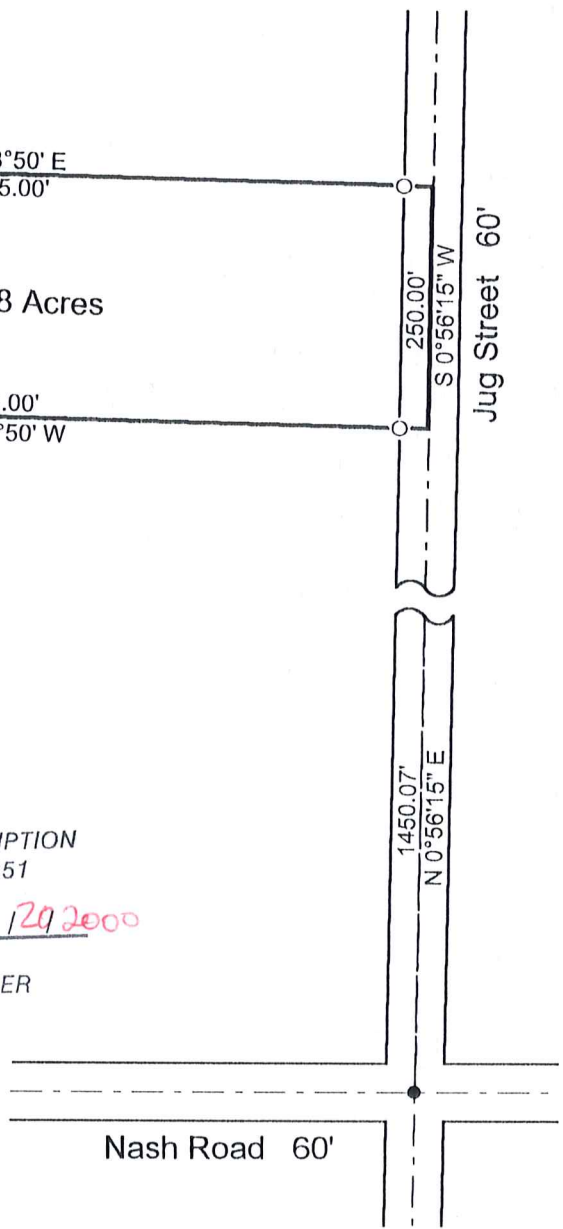

The portion of this map shown as  
5.0218 acres was surveyed in  
accordance with the provisions of  
chapter 4733-37 of the Ohio  
Administrative Code.

I hereby certify that I have surveyed  
the 5.0218 acres shown hereon and  
that the same is true and correct to  
the best of my ability.



MAP OF SURVEY  
for  
T.A.P. Partnership  
Section 8  
Troy Township  
Geauga County, Ohio

*Jerry W. Daniel*  
Jerry W. Daniel P.S. No. 6222

J W Daniel & Associates, Inc.  
101 North Center Street  
Newton Falls, Ohio 44444  
March, 1999 Job No. 9847

TR0-00006

TAP Partnership  
picked up 5-16-2000  
# 32-072340

TR0 00006

**J. W. DANIEL & ASSOCIATES, INC.**

**SURVEYING & MAPPING**

101 NORTH CENTER STREET Vol. 1297-  
NEWTON FALLS, OH 44444 Pg. 671  
(330) 872-1544

Description of Land  
for  
T.A.P. Partnership

Situated in the Township of Troy, County of Geauga, and State of Ohio, and known as being part of Section 8 in said township, and further bounded and described as follows:

Beginning at a point on the centerline of Jug Street, said point being North 0° 56' 15" East, a distance of 1450.07 feet from a 5/8" rebar found at the centerline intersection of said Jug Street and Nash Road;

thence North 88° 50' West, and passing over a 5/8" capped rebar set at 30.00 feet, a distance of 875.00 feet to a 5/8" capped rebar set;

thence North 0° 56' 15" East, a distance of 250.00 feet to a 5/8" capped rebar set;

thence South 88° 50' East, and passing over a 5/8" capped rebar set at 845.00 feet, a distance of 875.00 feet to a point on the centerline of said Jug Street;

thence South 0° 56' 15" West, along said centerline of Jug Street, a distance of 250.00 feet to a point and the true place of beginning and containing therein 5.0218 acres of land as surveyed in March, 1999 by Jerry W. Daniel, Registered Surveyor No. 6222.

Deed of record: Deed to T.A.P. Partnership 1057 - 839  
Bearings are to an assumed meridian and are used to denote angles only.

SURVEY PLAT & LEGAL DESCRIPTION  
APPROVED PER R.C. 315.251

R.S. 4/20/2000

OFFICE OF THE  
GEAUGA COUNTY ENGINEER